

MGU

MAHATMA GANDHI UNIVERSITY

PROSPECTUS FOR ADMISSION TO **B Ed** DEGREE PROGRAMMES IN
AFFILIATED COLLEGES THROUGH
CENTRALISED ALLOTMENT PROCESS (CAP)

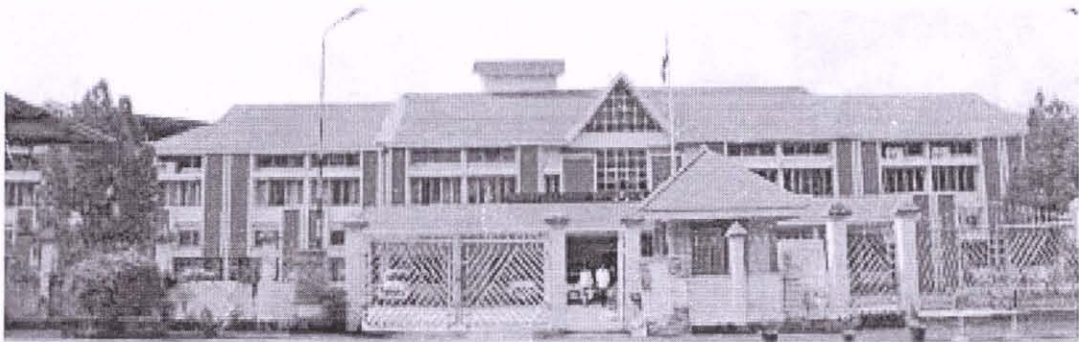

2022

MAHATMA GANDHI UNIVERSITY
PRIYADARSINI HILLS P.O., KOTTAYAM-686 560

www.cap.mgu.ac.in



Prof. (Dr.) Suma Joseph
Principal

Mount Carmel College of Teacher
Education for Women
Kottayam- 686 004

- vii. A new record is created; he/she will be given priority.
- viii. If the tie could not be resolved by any of the above mentioned sports achievements, the index marks based on the qualifying examination shall be considered for breaking the tie.
- ix. Performance in any year during the Under Graduate Programme will be taken into consideration.
- x. The students admitted in Sports quota shall mandatorily be available to represent the University in the Inter University competitions unless specifically exempted by the Vice-Chancellor/Director of Physical Education, Mahatma Gandhi University.

Addendum

1. Only the events, which are having intercollegiate competitions in Mahatma Gandhi University alone, will be considered for Sports Quota admissions.
2. Approved World competitions mean the competitions organized by the International Apex Bodies of the concerned discipline and in which the national Teams are sponsored by the National Apex Bodies and cleared by Sports Authority of India/ Government of India.
3. The National Championship means the championships conducted by the National Apex Bodies of the concerned discipline. District Competition means revenue district competition conducted by district association in respective sports.
4. Individual games /event means a game/event in which individual performs alone.
5. When a candidates has number of achievement in a sports /different discipline his/ her best achievement will be taken in to consideration.
6. For team events, colleges should upload the events they wish to choose in the beginning of each academic year

NOTE: Those who seek admission through sports quota, shall apply online and upload necessary documents at the time of applying online. Applicants shall be able to choose programmes in various colleges based on the events chosen by the colleges/ team preferences of the colleges and the University shall prepare and publish the provisional ranklist.

If vacancies arise due to discontinuation of candidates under Sports quota, the next eligible candidate in the Rank List shall be admitted. No candidates under any circumstances shall be allowed to apply after the last date specified for the sports quota admissions as the seats are deducted from general merit quota seats.

3. Mandatory Reservation :

3.1.1 A) Aided affiliated Training Colleges: The seats for each course will be distributed as per the existing pattern given below.

SI No.	Seat Reservation	Forward Community Colleges	Backward community Colleges
I	Open Quota	55 per cent	45 per cent
II	Scheduled Caste	15 per cent	15 per cent
III	Scheduled Tribe	05 per cent	05 per cent
IV	Community Quota*	10 per cent	20 per cent
V	Management Quota**	15 per cent	15 per cent

**Management Quota : The remaining seats (15%) after filling item (I) to (IV) will be filled by the Educational Agency, (i.e. Management) by the candidates of its own choice. The academic eligibility of such candidates shall be the same as prescribed in the Prospectus.

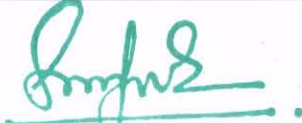

Prof. (Dr.) Suma Joseph
Principal
Mount Carmel College of Teacher
Education for Women
Kottayam- 686 004

ANNEXURE I (a)

List of affiliated (Aided/Unaided) Training Colleges with Course & Intake

Sr. No.	Name of the College	Programme	Sanctioned Strength	Programme Type
1.	ADI SANKARA TRAINING COLLEGE KALADY	Bachelor of Education	100	SF
2.	AL AZAR TRAINING COLLEGE, THODUPUZHA	Bachelor of Education	50	SF
3.	AUXILIUM COLLEGE OF EDUCATION, ANGAMALY	Bachelor of Education	50	SF
4.	AVILA COLLEGE OF EDUCATION EDAKOCHI	Bachelor of Education	100	SF
5.	COLLEGE OF TEACHER EDUCATION, ELANTHOOR	Bachelor of Education	50	SF
6.	COLLEGE OF TEACHER EDUCATION, ERATTUPETTA	Bachelor of Education	50	SF
7.	COLLEGE OF TEACHER EDUCATION, KANJIRAPPALLY	Bachelor of Education	50	SF
8.	COLLEGE OF TEACHER EDUCATION, KUDAMALLOOR	Bachelor of Education	50	SF
9.	COLLEGE OF TEACHER EDUCATION, MUVATTUPUZHA	Bachelor of Education	50	SF
10.	COLLEGE OF TEACHER EDUCATION, NEDUMKANDOM	Bachelor of Education	50	SF
11.	COLLEGE OF TEACHER EDUCATION, PAIPPAD	Bachelor of Education	50	SF
12.	COLLEGE OF TEACHER EDUCATION, THODUPUZHA	Bachelor of Education	50	SF
13.	COLLEGE OF TEACHER EDUCATION, THOTTAKKADU	Bachelor of Education	50	SF
14.	COLLEGE OF TEACHER EDUCATION, TRIPUNITHURA	Bachelor of Education	50	SF
15.	COLLEGE OF TEACHER EDUCATION, VAIKOM	Bachelor of Education	50	SF
16.	H D P Y COLLEGE OF EDUCATION, NORTH PARUR	Bachelor of Education	50	SF
17.	H M TRAINING COLLEGE RANDARKARA MUVATTUPUZHA	Bachelor of Education	50	SF
18.	HILL VALLEY COLLEGE OF EDUCATION FOR WOMEN, THRIKKAKARA	Bachelor of Education	50	SF
19.	JOHN PAUL MEMORIAL B.ED COLLEGE LABBAKADA KATTAPPANA	Bachelor of Education	100	SF
20.	LABOUR INDIA TEACHERS TRAINING COLLEGE, MARANGATTUPALLY	Bachelor of Education	50	SF
21.	Mangalam College of Education, Ettumanoor	Bachelor of Education	50	SF
22.	M E S TRAINING COLLEGE, EDATHALA	Bachelor of Education	100	SF
23.	MAR SEVERIOS COLLEGE OF TEACHER EDUCATION	Bachelor of Education	50	SF
24.	MAR THOMA TEACHERS TRAINING COLLEGE EDAKULAM RANNI	Bachelor of Education	50	SF
25.	MOUNT CARMEL COLLEGE OF TEACHER EDUCATION FOR WOMEN, KOTTAYAM	Bachelor of Education	50	Aided
26.	NATIONAL COLLEGE, VENGOLA	Bachelor of Education	50	SF
27.	NIRMALA TRAINING COLLEGE, THALACODE	Bachelor of Education	50	SF
28.	NSS TRAINING COLLEGE CHANGANACHERRY	Bachelor of Education	100	Aided
29.	PATRIARCH IGNATIUS ZAKHA I TRAINING COLLEGE PUTHENCRUZ	Bachelor of Education	50	SF
30.	S N M TRAINING COLLEGE MOOTHAKUNNAM	Bachelor of Education	50	Aided
31.	SNDP YOGAM TRAINING COLLEGE, ADIMALI	Bachelor of Education	50	SF
32.	SREE NARAYANA COLLEGE OF EDUCATION MUVATTUPUZHA	Bachelor of Education	150	SF
33.	SREE NARAYANA TRAINING COLLEGE, OKKAL	Bachelor of Education	50	SF
34.	ST JOSEPH COLLEGE OF TEACHER EDUCATION	Bachelor of Education	100	Aided



Prof. (Dr.) Suma Joseph
Principal
Mount Carmel College of Teacher Education for Women

ANNEXURE I (b)

Details of Programme wise bifurcation of B Ed Programmes offered in affiliated Aided Teacher Training Colleges

Sl No.	Name of Training College	Subjects									
		Arabic	English	Hindi	Malayalam	Mathematics	IT	Natural Science	Physical Science	Social Science	Commerce
1.	Mount Carmel College of Teacher Education for Women, Kanjikuzhi, Kottayam. (Backward Community College)	Nil	10	Nil	Nil	10	Nil	10	10	10	Nil
2.	N.S.S. Training College, Changanacherry, Kottayam Dist.	Nil	15	15	15	15	Nil	15	15	10	Nil
3.	S.N.M. Training College, Moothakunnam, Ernakulam Dist. (Backward Community College)	Nil	7	Nil	7	7	Nil	7	7	7	8
4.	St. Joseph's College of Teacher Education for Women, Ernakulam.	Nil	18	Nil	16	16	Nil	17	16	17	Nil
5.	St. Joseph's Training College, Mannanam, Kottayam Dist.	Nil	10	Nil	Nil	10	Nil	10	10	10	Nil
6.	St. Thomas College of Teacher Education, Pala, Kottayam Dist.	Nil	8	Nil	Nil	8	Nil	8	8	8	10
7.	Titus II Teachers College, Tiruvalla.	Nil	8		Nil	8	Nil	8	8	8	10



Suma Joseph

**Prof. (Dr.) Suma Joseph
Principal
Mount Carmel College of Teacher
Education for Women
Kottayam- 686 004**