

# MGU

## MAHATMA GANDHI UNIVERSITY

PROSPECTUS FOR ADMISSION TO **M Ed** DEGREE PROGRAMMES IN  
AFFILIATED COLLEGES THROUGH  
CENTRALISED ALLOTMENT PROCESS (CAP)

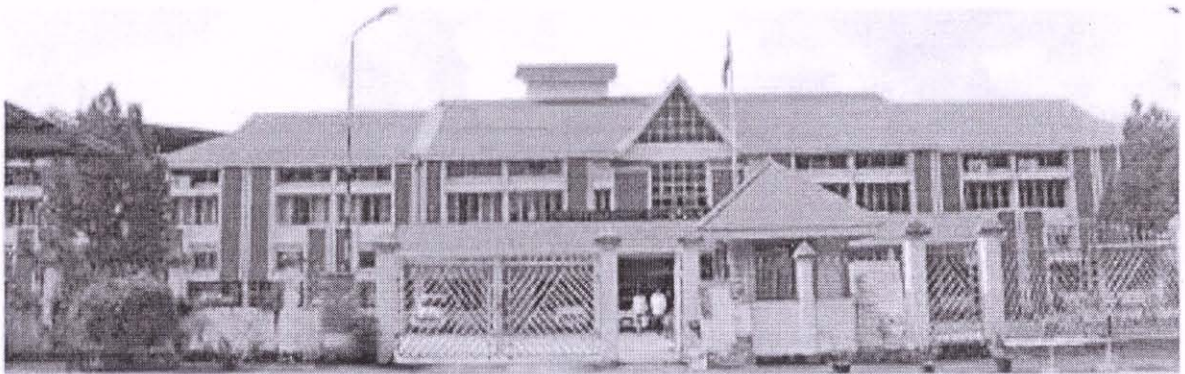

2022

MAHATMA GANDHI UNIVERSITY  
PRIYADARSINI HILLS P.O., KOTTAYAM-686 560  
[www.cap.mgu.ac.in](http://www.cap.mgu.ac.in)



Prof. (Dr.) Suma Joseph  
Principal  
Mount Carmel College of Teacher  
Education for Women  
Kottayam- 686 004

- viii. If the tie could not be resolved by any of the above mentioned sports achievements, the index marks based on the qualifying examination shall be considered for breaking the tie.
- ix. Performance in any year during the Under Graduate Programme will be taken into consideration.
- x. The students admitted in Sports quota shall mandatorily be available to represent the University in the Inter University competitions unless specifically exempted by the Vice-Chancellor/Director of Physical Education, Mahatma Gandhi University.

**Addendum**

1. Only the events, which are having intercollegiate competitions in Mahatma Gandhi University alone, will be considered for Sports Quota admissions.
2. Approved World competitions mean the competitions organized by the International Apex Bodies of the concerned discipline and in which the national Teams are sponsored by the National Apex Bodies and cleared by Sports Authority of India/ Government of India.
3. The National Championship means the championships conducted by the National Apex Bodies of the concerned discipline. District Competition means revenue district competition conducted by district association in respective sports.
4. Individual games /event means a game/event in which individual performs alone.
5. When a candidates has number of achievement in a sports /different discipline his/ her best achievement will be taken in to consideration.
6. For team events, colleges should upload the events they wish to choose in the beginning of each academic year

**NOTE:** Those who seek admission through sports quota, shall apply online and upload necessary documents at the time of applying online. Applicants shall be able to choose programmes in various colleges based on the events chosen by the colleges/ team preferences of the colleges and the University shall prepare and publish the provisional ranklist.

*If vacancies arise due to discontinuation of candidates under Sports quota, the next eligible candidate in the Rank List shall be admitted. No candidates under any circumstances shall be allowed to apply after the last date specified for the sports quota admissions as the seats are deducted from general merit quota seats.*

**3. Mandatory Reservation :**

**3.1.1 Self Financing Affiliated Training Colleges & b Self financing Programmes in Aided Training Colleges** In Unaided Training Colleges 50% of the total seats shall be filled by the management from among candidates of their choice provided they satisfy the eligibility conditions prescribed by the University. The remaining 50% of the seats under Merit quota will be filled up on the basis of merit and by following **the reservation policy of State Government, as detailed below:**

Distribution of 50% Seats ear marked under Merit category	% of Reservation
Open Quota	50
Economically Weaker Sections	10
Scheduled Caste	8
Scheduled Tribe	2
Ezhava, Thiyya & Billava	9
Muslims	8
Latin Catholics and Anglo Indians	3

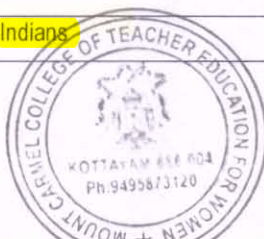

*Suma Joseph*  
**Prof. (Dr.) Suma Joseph**  
**Principal**  
**Mount Carmel College of Teacher**  
**Education for Women**  
 KOTTAYAM 686 004

Other Backward Christians	1
Other Backward Hindus	3
Dheevara and related communities(DV)	2
Viswakama and related communities(VK)	2
Kusavan and related communities(KN)	1
Kudumbi(KU)	1

#### 4. CLAIMS FOR MANDATORY RESERVATION AND CERTIFICATES TO BE PRODUCED

- (i) Claims for Mandatory Reservations must be made by a candidate at the time of submission of application, with supporting documents as required.
- (ii) The claims for **mandatory** reservation once made in the Application form cannot be altered by the candidate under any circumstances.

**4.1.1. Claim for Communal reservation under 'Socially and Educationally Backward Classes' (SEBC):** Reservation of seats to the Socially and Educationally backward Classes will be in accordance with the provisions contained in G.O.(P) 208/66/Edn. dated 2.5.1966, as amended from time to time. The names of the castes and communities under SEBC are given in Annexure I (d)

- (a) Candidates belonging to Socially and Educationally Backward Classes as per G.O. (P) 02/2019/BCDD dated 08.03.2019, who belong to the non-creamy layer are eligible for reservation under this category. The non-creamy layer certificate should have been issued not earlier than 12 months prior to the submission of application. Only the claims of the candidates of those communities that are included in the list of communities appended in the Prospectus will be considered.
- (b) Candidates belonging to Ezhava, Muslim, Other backward Hindus, Latin Catholic other than Anglo Indians and Other backward Christian communities, claiming reservation under SEBC Quota should invariably produce both '**Community**' and '**Income Certificates**' or **non-creamy layer certificate** obtained from the Village Officer concerned. The digital copy of the above certificates should be uploaded during submission of online application. Candidates who belong to the non-creamy layer are eligible for reservation. The seats unavailed by SEBC category candidates will be allotted under open quota.

#### 4.1.2. Claim for Reservation under Kerala Scheduled Castes/Kerala Scheduled Tribes Quota

- (a) Candidates claiming reservation under Kerala Scheduled Castes/ Kerala Scheduled Tribes Quota should obtain caste/community certificate from the revenue authorities concerned. The names of castes and communities are given in Annexure I (a) & I (b). The candidates who are reconverted to Hinduism from Christianity of Scheduled caste origin should produce community certificate from Village Officer along with a copy of the gazette notification.
- (b) **Claim of OEC candidates against the un-availed seats of SC/ST candidates:** Other Eligible Community (OEC candidates) who claim allotment to the un-availed seats, if any, under SC/ST quota should furnish community and income certificates or non creamy layer certificate obtained from the revenue authorities concerned. Those OEC candidates whose annual family income is upto Rs. 8 lakhs alone are eligible for such seats.



**Prof. (Dr.) Suma Joseph**  
Principal  
Mount Carmel College of Teacher  
Education for Women  
Kottayam- 686 004

**List of affiliated Training Colleges with Course & Intake**

Sr. No.	Name of the College	Programme	Sanctioned Strength	Programme Type
1.	Mount Carmel College of Teacher Education for Women, Kanjikuzhi, Kottayam	M Ed	50	SF
2.	S.N.M. Training College, Moothakunnam, Ernakulam Dist.	M Ed	50	SF
3.	St. Joseph College of Teacher Education for Women, Ernakulam.	M Ed	50	SF
4.	St. Joseph's Training College, Mannanam, Kottayam Dist.	M Ed	50	SF
5.	St. Thomas College of Teacher Education, Pala, Kottayam Dist.	M Ed	50	SF
6.	Titus II Teachers College, Tiruvalla, Pathanamthitta	M Ed	50	SF
7.	H.M. Training College, Randarkara, Muvattupuzha, Ernakulam-686 673	M Ed	50	SF
8.	Mangalam College of Education, Ettumanoor, Kottayam-686 631	M Ed	50	SF
9.	Mar Severios College of Teacher Education, Chengaroor, Kunnamthanam, Mallappally, Pathanamthitta- 689 594	M Ed	50	SF
10.	National College for Teacher Education, Vengola, Perumbavoor.	M Ed	50	SF
11.	Sree Narayana College of Education, Muvattupuzha.	M Ed	50	SF
12.	St. John the Baptist College of Education, Nedumkunnam, Changanacherry, Kottayam-686 542	M Ed	50	SF
13.	St. Thomas College of Teacher Education, Mylacompu, Thodupuzha	M Ed	50	SF



**Prof. (Dr.) Suma Joseph**  
Principal  
Mount Carmel College of Teacher  
Education for Women  
Kottayam- 686 004

**ANNEXURE I (b)**

**Details of Programme wise bifurcation of M Ed Programmes offered in Teacher Training colleges**

Sl. No.	Name of Training College	Subjects							
		English	Hindi	Malayalam	Mathematics	Science	Social Science	Commerce	IT
1.	Mount Carmel College of Teacher Education for Women, Kanjikuzhi, Kottayam	10	0	0	10	10	10	0	10
2.	S.N.M. Training College, Moothakunnam, Ernakulam Dist.	8	0	8	8	8	10	8	0
3.	St. Joseph College of Teacher Education for Women, Ernakulam.	10	0	8	08	12	12	0	0
4.	St. Joseph's Training College, Mannanam, Kottayam Dist.	12	0	0	12	12	14	0	0
5.	St. Thomas College of Teacher Education, Pala, Kottayam Dist.	8	0	8	8	10	8	8	0
6.	Titus II Teachers College, Tiruvalla, Pathanamthitta	8	0	0	12	15	10	5	0
7.	H.M. Training College, Randarkara, Muvattupuzha, Ernakulam-686 673	10	0	0	10	10	10	10	0
8.	Mangalam College of Education, Ettumanoor, Kottayam-686 631	10	0	0	10	10	10	10	0
9.	Mar Severios College of Teacher Education, Chengaroor, Kunnamthanam, Mallappally, Pathanamthitta- 689 594	20	0	0	0	15	15	0	0
10.	National College for Teacher Education, Vengola, Perumbavoor.	10	0	0	10	10	10	10	0
11.	Sree Narayana College of Education, Muvattupuzha.	7	7	7	7	7	7	8	0
12.	St. John the Baptist College of Education, Nedumkunnam, Changanacherry, Kottayam-686 542	10	0	10	10	10	10	0	0
13.	St. Thomas College of Teacher Education, Mylacompu, Thodupuzha	12	0	0	12	12	14	0	0

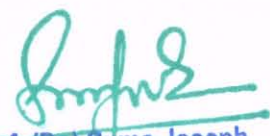

  
**Prof. (Dr.) Syama Joseph**  
**Principal**  
**Mount Carmel College of Teacher Education for Women**  
**Kottayam- 686 004**